

**01 FRONT ELEVATION**  
SCALE: 1/8" = 1'-0"

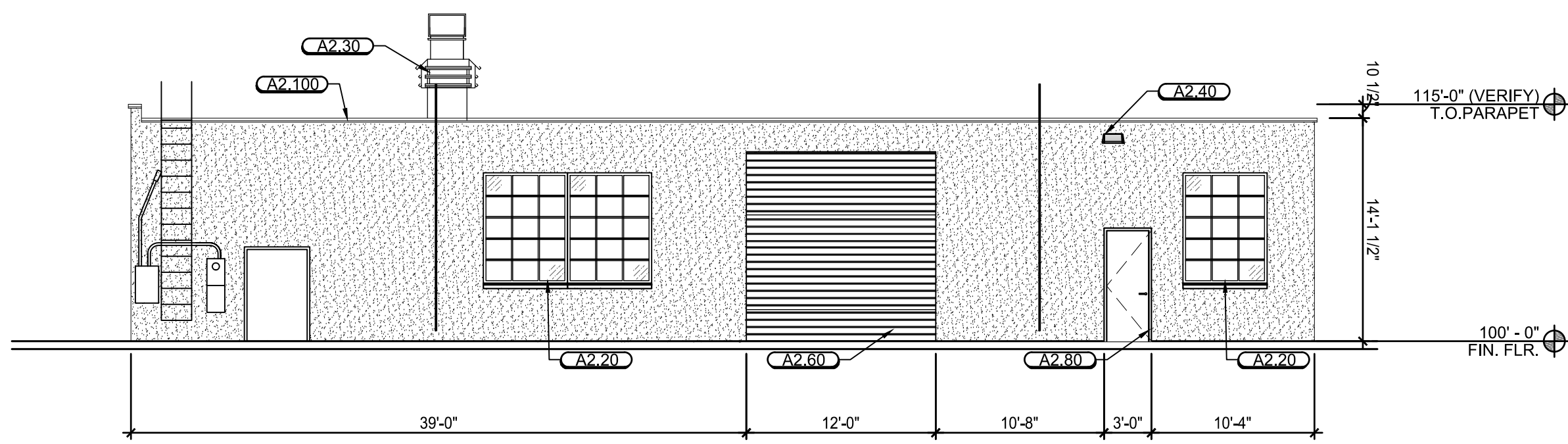

**02 BACK ELEVATION**  
SCALE: 1/8" = 1'-0"

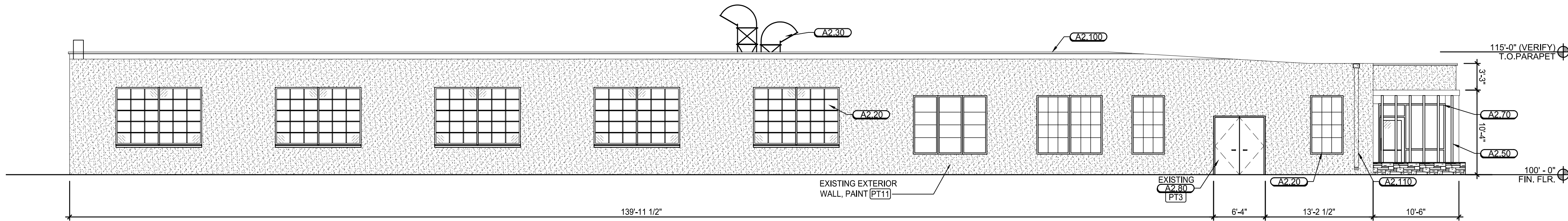

**03 RIGHT ELEVATION**  
SCALE: 1/8" = 1'-0"

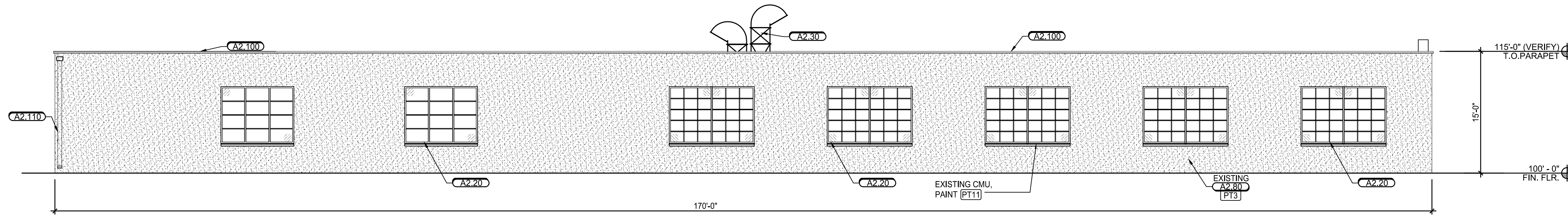

**04 LEFT ELEVATION**  
SCALE: 1/8" = 1'-0"

- GENERAL NOTES:**
- ALL EXISTING EXTERIOR MATERIALS TO REMAIN.
  - REFER SHEET A1.3 FOR FINISH AND MATERIAL DESIGNATIONS.

- KEY NOTES:**
- A2.10** SIGNAGE (BY OTHERS).
  - A2.20** RECAULK ALL EXISTING STOREFRONT / GLAZING, WINDOWS & DOOR OPENINGS.
  - A2.30** EXHAUST AND AIR INTAKE (REF. PAINT BOOTH SHEETS). ENSURE THAT THE BOTTOM OF THE EXHAUST OPENING IS 6 FT. ABOVE THE ROOF SURFACE.
  - A2.40** RELAMP ALL EXISTING WALL MOUNTED LIGHT FIXTURES (REFER MEP).
  - A2.50** 3" STEEL PIPE COLUMNS, PAINT
  - A2.60** EXISTING FINISHED OVERHEAD DOOR
  - A2.70** EXISTING STOREFRONT/GLAZING
  - A2.80** EXISTING HOLLOW METAL DOOR AND FRAME TO BE PAINTED.
  - A2.90** METAL GUTTER PAINTED
  - A2.100** METAL PARAPET COPING PAINTED
  - A2.110** METAL DOWNSPOUT PAINTED

- FINISH LEGEND:**
- PT3** NOMADIC DESERT SW 6107
  - PT5** KILIM BEIGE SW 6106
  - PT9** TRICORN BLACK SW 6258 LOW SHEEN - ULTRADEEP BASE
  - PT11** SMOKEHOUSE SW7033

07/06/2021

**Bret**  
FLORY

ARCHITECT:  
BRIAN RUMSEY  
879 JUNCTION DRIVE  
ALLEN, TEXAS 75013  
P: 972.398.6644  
WWW.CROSSARCHITECTS.COM

**CALIBER COLLISION  
(BUILDING RENOVATION)**  
9020 BELLANCA AVE.  
LOS ANGELES, CA

DATE:  
07/16/2021

PROJECT NUMBER:  
21025

REVISIONS

NO DATE

DRAWINGS ISSUED FOR:  
PERMIT

SHEET NUMBER

**A2.0**  
EXTERIOR  
ELEVATIONS

COPYRIGHT © 2021